67

RUSSELLER

67

ALLEN COUNTY PUBLIC LIBRARY
3 1833 01858 2657

GC
977.201
P98RU,
1967

Digitized by the Internet Archive
in 2010 with funding from
E-Yearbook.com

http://www.archive.org/details/russeller1967russ

1967 RUSSELLER

Enter to learn . . .

We, the Seniors of 1967, dedicate this yearbook to Russellville High School.

RUSSELLVILLE HIGH SCHOOL
RUSSELLVILLE, INDIANA

In the Beginning . . .

Russell Township Schools

The history of the Russellville School comprises numerous changes and improvements. The township's schools have undergone remodeling, redistricting, and consolidation since their beginning. From the subscription schools in the log cabins of the early 1800's to the consolidation of North Putnam into one building, leaders of our state and community have endeavored to offer at each step an improved educational system, necessary to meet the demands of the times.

From 1824 law provided for the building of schoolhouses. If the people of a district decided to build a school, they levied taxes for the purpose in either cash or materials The three trustees of each towhship took charge of the business and notified all able-bodied men to aid in the construction. They were required to work one day each week until the building was finished. If one failed to work or pay 27 1/2¢ per day, he was fined 37 1/2¢ per week during the time the building was in progress.

The first schoolhouses were made of hewed logs, with a fireplace and chimney at one end, and covered with a clapboard roof. The windows were small and used greased paper instead of glass, and the seats were made from logs split or sawed in halves The length of the term was three months, and a teacher's salary was $50 per term.

The first school in Russell Township was on the farm of John Fosher in 1823, near Blakesburg. When the village was laid out, James Blake gave land to the town trustees. In 1830, a paper was signed for the construction of a school building in the town of Blakesburg. It is uncertain how long this school operated.

During this time several subscrip-

Hebron School, 1893

tion schools were started. One early schoolhouse stood where the present rock quarry is located. This building was later moved to a location southeast of Russellville and now, remodeled, is the home of Mrs. Mabel Potter.

In 1850-51 the convention was held to formulate a new state constitution providing for the establishment of "a general and uniform system of common school wherein tuition shall be without charge and equally opened to all." After this change in school laws, Russell Township was divided into nine districts, each containing four sections of land.

Schoolhouse number one, the Lafollette School, was in the first district, which contained the four northeast sections. When school was discontinued here, the building was moved to Fincastle and used as a residence.

Schoolhouse number two, the Hebron School, was located in the northeast corner of the farm Bernadine Webster now owns. It dates back to Civil War times, or before. The school ceased to operate about 1911, and the building was later moved and used for a granary. In recent times it has been torn down.

Schoolhouse number three never located on the map, but on March 18, 1854, James Dryden deeded land in the southeast quarter of section six to the township trustee. In 1864 a school, probably number three, was located on this land, where Glen Thornburg now lives. Today the building stands in a corn field close to State Road 236 and is used as a crib.

School number four, or Swamp College, was first located in the southwest corner of section 17. On April 19, 1881, Michael Wilson deeded part of section 18 to the township. This placed the school across the road in the southeast corner of the present Dwight Milligan farm. In the 1930's the building was moved up the road where it now stands as part of a farm structure on Oscar Clodfelter's property.

School number five, Russell Center, was originally a frame structure. In 1908 the trustee, Frank Scott, purchased 2 1/2 acres from Marion Clodfelter and built a new brick building having three years of high school. This was a two-story building with two large rooms and a "T" hallway on each floor, and a full basement which contained a furnace. This school was called "Scott's Folly" by its competitors to the north. The high school lasted only three years, but the first eight grades were taught at Russell Center until it was closed in 1927. The old frame building was moved to the same property and through the years, the buildings have been torn down.

Schoolhouse number six was near Cairo. The first building was at the southeast corner of the crossroads, but later one stood one-fourth mile west of Cairo.

Schoolhouse number seven was on the east end of the "Tater Ridge" road. In 1834 and again in 1853, John Guilliams deeded land for this school. The first school was probably a log cabin, later replaced by the frame structure known as the McGaughey School. The last building for this district stood on the north side of the road, one-fourth mile west of the Morton-Blakesburg road.

Schoolhouse number eight, or the Sutherlin School, is now part of the Clarence Humphrey home, south of Raccoon Creek on the Russellville-Morton road.

Schoolhouse number nine, or the Spencer School, is now part of the home of Maurice Fordice. Before being made into a dwelling, it stood on the northwest corner of his farm. Before 1879 it stood across the road north of its present site.

The first school in the town of Russellville was a log cabin. In 1856 a group of people sponsored the building of a new brick structure on a site donated by Jacob Durham, adjoining Russellville on the northwest. Here, in the Russellville Academy, were taught the first eight grades and the academy studies.

In 1861-62 a movement was started to establish a higher institution of learning in the town. In 1862 a Seminary was started in the Academy building with J. H. Orin in charge. Within two years there were 150 students enrolled, and Professor W. B. Godby was the president. In 1865 the name was changed to "Harmonica College". Enrollment reached as high as 250 and represented different parts of the country. The college and public school occupied the same building; extensive remodeling was done in 1871.

In 1876 Harmonica College ceased to exist because of a lack of students. The building continued to be used as a school, however. The college dormitory for the students was located across the road from the college. Part of the building was remodeled into the present home of Andrew Grimes, and part of it was moved and remodeled into the home where Arch Spencer now lives. After it was discontinued as a school, some of the bricks from the Academy were used in the Mahan and Scott store, where Bob Nicholson's Service Station is now located. The remainder of the Academy building was moved to Ladoga, then later to Danville where it was incorporated into the Danville Normal College. One building is now used as part of the Danville Public Schools.

In 1893 the present Russellville School building was built on land purchased from T. R. Wilson. The first three-year high school class to graduate from the new school, in 1896, was composed of Fred Fordice, Claude Harris, Ora Hargrave, Bertha Brumfield, and Grace Gardner. The first four-year class was graduated in 1910, and its members were Harry Byrd, Shirl Evans, Lennie Pyle, Flossie Spencer, and Edith Smiley. As the district schools were discontinued, their students began to attend this consolidated school. The building was remodeled in 1911 into its present appearance. In 1917-18 a gymnasium was built a short distance northwest of the school building. This was replaced in 1957 by the present gymnasium.

In accordance with the School Reorganization Law of 1959, Russellville School became part of North Putnam Community School Corporation on July 1, 1964. In the near future, Russellville students in grades seven through twelve will be relocated. The gymnasium is now being remodeled for use as a grade school.

Teachers in the district schools in 1903 were Belle Leonard in Number one, Will M. Sutherlin in Number two, Cora Girton in number four, Ida Guilliam in number five, Beryl Gardner in number six, Harve Webster in number seven, Marie Van Lear in number eight, and C. J. Priest in number nine. The teachers at Russellville were F. L. Moore, Walter Sutherlin, and Maggie Burnsides.

Russellville Academy Building, 1856-1893

Russellville School Building, 1893

In its early years, the Russellville School was under the leadership of Odell Whitenack, Rhomulus Boyd, A. D. Reeve, Emma R. Herbert, Mr. Hultz, Mr. Moore, and Mary Burks. From 1906 to 1923 Professor C. T. Malan was the superintendent at Russellville. He later became a professor at Indiana State Teachers' College, and then Indiana's State Superintendent of Public Instruction. Administrators since then were Earl B. Sutherlin, 1923-26; Mrs. E. G. Vail, 1926-27; E. E. Westland, 1927-31; Frank Smith, 1931-35; Melvin Hedge, 1935-38; Loren Garner, 1938-39; Donald Cooper, 1939-48; George Poince, 1948-49; Ernest Chilson, 1949-52; Earl B. Sutherlin, 1952-53; Gale Grimes, 1953-59; Don C. Patton, 1959-60; Jack Hoffman, 1960-63; Vernon Gardner, 1963-64; and Charles Frazee, 1964-.

As the proof of the pudding is in the eating, so is the quality of a school known by its alumni. Thus it is with Russellville High School. Russellville graduates have reached the highest Pinnacles of success--many of the classes having has 40% of their members graduate from college. Among these alumni are doctors, dentists, lawyers, nurses, engineers, teachers, ministers, industrialists, farmers, and school administrators. Certainly, this demonstrates the high quality of education that has been offered at Russellville Schools, and shows, that from the 1820's through 1967, they have truly served their purpose.

Russellville School Grounds, 1917-1957

A Day at R.H.S.

Dennis and Rita pick up knowledge.

In goes another vote in the November mock election.

Kent checks results.

Goofing off between periods.

Seniors select graduation caps and gowns.

Typing II with Linda Sue

Shorthand girls transcribe again.

The Business World

The commerce department offers five elective subjects under the instruction of Mr. Gary Morton. The general business students get an over-all picture of the business world while the bookkeeping class learns to "balance the books" and keep accurate records. In typing I students are taught only the basic principles, such as knowing the various parts of the typewriter and how to use them. In typing II, they practice tabulation problems, business letters, invoices, purchase orders, bills of lading, and timed writings for speed and accuracy. Last, but not least, is shorthand. The girls in this class learn the many brief forms and principles of shorthand in the first semester; in the second semester, they begin increasing their dictation skills in speed and accuracy.

General business class listens.

Bookkeepers of the future.

Typing I--"class of errors".

Mathematicians —Every One

Triangles--similar and congruent.

"There's got to be a way to prove it," think Cathy and Larry.

Mathematics courses are required in grades one through eight with one course required in high school. Four years of mathematics may be acquired in high school if a beginning is made as a freshman, and sufficient interest is maintained. These courses include two years of algebra, geometry, and advanced mathematics and are taught by Mrs. Hazlett. "New math" was introduced last year through the adoption of new textbooks, and it places a greater emphasis on the basic theory behind the laws of mathematics.

Algebra is easy--sometimes!

L. to R.--Nancy, Brenda, Gene, and Mike

Linda tells them how it's done.

Future Scientists at R.H.S.

"Now this rock came from . . . " Kim and Donna Kay tell the class.

Anita and Joan check the barometer.

"Efficiency over 100%, as usual!"

General science is now a required subject in grades five, six, seven, eight, and nine. Students also have the privilege of electing to study biology, chemistry, and physics.

New text books in science and health have been adopted this year, making the science curriculum serve the needs of today. Mrs. Hazlett and Mrs. McGaughey are in charge of the physical science and general science, respectively, while Mr. Sheese teaches health and biology.

Determining parallel forces. L. to R.--Melvin, Kent W., Nancy, and Kent A.

Mike shows the boys: L. to R.--Mr. Doremire, Richard, Larry, Dave and Melvin.

Keep 'M Down on the Farm

Under the masks--Russ and Mike

They are studious--sometimes! L. to R.--M. Biggs, R. Rose, R. Carrington, R. Boller, R. Higgins, R. Rose.

Mr. Doremire instructs three agriculture classes--seventh and eighth, ninth and tenth, and eleventh and twelfth grades. The boys in these classes study mechanics, welding, crop production, livestock judging, and farm management.

One of the related activities of this department is the Future Farmers of America which Mr. Doremire sponsors.

"Now this is the way to do it, boys," explains Mr. Doremire to Gale, Kevin, Ted, Phillip, and Kirby.

Karen points out the facts to Linda Kay.

"Okay, Peg, show us how." L. to R.--SEATED: P. Gross, L. Rector, L. Higgins. STANDING: K. Spencer, R. Nipper, N. McGaughey, B. Jackson, Mrs. McGaughey.

On the Home Front

"Get it neat, girls." L. to R.--M. Davis, P. McGaughey, M. Boller, K. Lieske.

"What's cookin'?" Charlene, Debra, Michele, and Mitzi.

Mrs. McGaughey, the home economics teacher, is kept very busy trying to prepare the girls at R.H.S. for the role of homemaking or for future careers. The girls start home economics in the 5th and 6th grades. These girls, along with the junior high girls, spend some time each year studying foods, nutrition and clothing construction. In high school the girls broaden their course of study to include home nursing, housing, and family living. As you can see, the girls are really prepared for the future.

"Friends, Romans, Countrymen . . . ", exclaims Ricky Rose.

Scienta est potentia.

The Pen Is Mightier Than the Sword

--Edward Lytton

Authors at work in American literature class.

English composition and literature are required in grades seven through eleven but are optional for seniors. One semester is devoted to English composition and one semester to literature. In the advanced classes more emphasis is placed on the use of English in speech, debate, essays and research papers. The juniors are studying American literature; the seniors, English literature, while the other classes have a combination of the two. Mrs. Miller teaches grades seven through ten while Mrs. Bennett instructs the juniors and seniors.

Latin is a popular subject this year and is taught by Mrs. Elmore.

Government class has panel discussion. L. to R.--Peg, Brad, Raymond, Richard, and Larry.

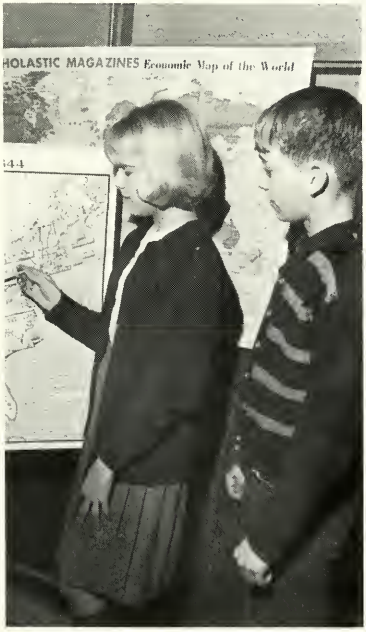

Linda explains to Eddie, "This is where . . . "

History Repeats Itself

The seventh grade studies Indiana history and geography, and the eighth grade, American history. High school students may study world history as freshmen or sophomores, while the juniors and seniors are required to study American history and American government. Mrs. Bennett teaches all classes in this department.

"1, 2, 3, 4 . . ."

"All together now," says Ted McGaughey, the leader.

Our Physical Fitness Program

Boys' physical education classes include 5th and 6th grades, Junior High, Freshmen and Sophomores, and an advanced course for Juniors and Seniors. These boys are kept busy playing baseball, softball, touch football, and basketball; running in cross country; doing calisthenics; and tumbling. Mr. Sheese and Mr. Morton are the instructors.

Girls' physical education classes are for Junior High and Freshmen and Sophomores. Their specialty is kickball, but they are also occupied with calisthenics, relays, marching, volleyball and ring toss. Their teacher is Mrs. Miller.

"Get set, go!"

"I got it," says Marty Boller.

ATHLETICS

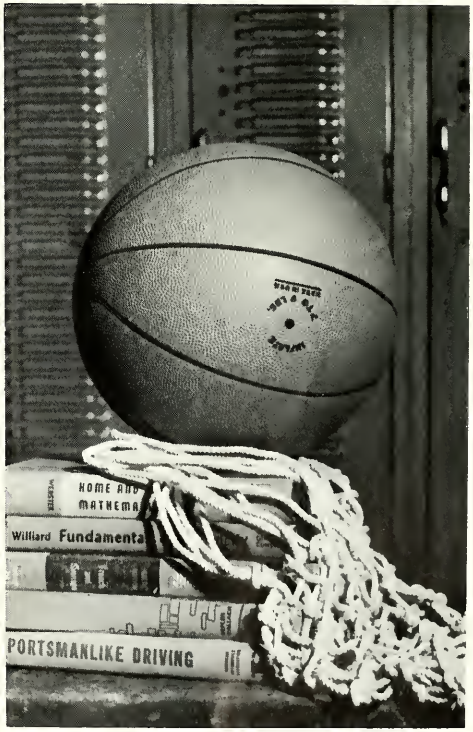
HOME AND
MATHEMA
Willard Fundamenta
PORTSMANLIKE DRIVING

Pep block cheers the Bees to victory.

Dave--on the way for two points.

Nothing stops Mike!

Varsity

"No place to go but up, Russ."

High School Cheerleaders: P. Gross, K. Lieske, R. Sutherlin.

KNEELING: L. to R.--M. Grimes--Manager, Gary Morton--Ass't Coach, James Sheese--Coach, K. White--Manager. STANDING: F. Lieske, R. Asher, K. Miller, M. Simpson, R. Boller, R. Rose, K. Cushman, D. Carrington.

Basketball

Kenny scores again.

Russ blocks the shot.

VARSITY SCORES

Russellville	63	vs.	Waveland	55
Russellville	60	vs.	Linden	49
Russellville	65	vs.	Staunton	69
Russellville	53	vs.	Waynetown	41
Russellville	61	vs.	Gosport	78
Russellville	58	vs.	North Salem	53
Russellville	51	vs.	Bainbridge	89
Russellville	92	vs.	Alamo	57
Russellville	78	vs.	Darlington	74
Russellville	71	vs.	Roachdale	92
Russellville	73	vs.	Cory	54
Russellville	64	vs.	New Ross	60
Russellville	55	vs.	Reelsville	51
*Russellville	60	vs.	Roachdale	75
Russellville	83	vs.	Roachdale	69
Russellville	40	vs.	Cloverdale	58
Russellville	104	vs.	Patricksburg	36
Russellville	78	vs.	Scottland, Ill.	53
Russellville	67	vs.	Cory	71

*County Tourney

Rick breaks through . . .

Kim jumps!

Richard lays it up.

The Understudies

"B" Team

L. to R.: Gary Morton--Ass't Coach, M. Grimes--Manager, R. Asher, R. Higgins, K. Bushong, L. Everman, R. Rose, D. McGaughey, D. Jackson, M. Proctor, R. Carrington, K. White--Manager, James Sheese--Coach.

The Bees

Junior Size

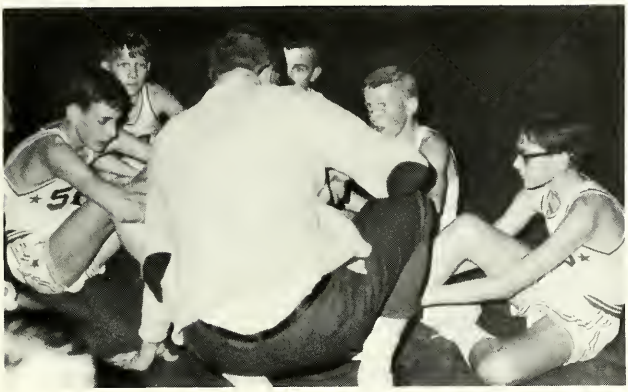

Time out for tips.

Steve is where the action is.

Junior High Cheerleaders: C. Goff, P. Redifer, Y. Perry, C. Ades.

KNEELING: M. Grimes--Manager. STANDING: L. to R.--P. Everman, M. Martin, J. Clodfelter, K. Bushong, D. Jackson, G. Williams, James Sheese--Coach, S. Goff, R. Lyons, B. Lawter, E. Clodfelter, T. McGaughey, K. Carrington.

Bee Beginners— 5th and 6th

KNEELING: L. to R.--A. Thornburg, D. Perry, D. McGaughey, K. Jarvis, M. Greene, C. Wrightsman, B. McGaughey, E. Sutherlin, P. Reed. STANDING: D. Boller, C. Simpson, S. Clodfelter, R. Thornburg, D. Zuerner, J. Fordice, M. Proctor, J. Lieske, T.Walters, D. Baird, K. Carrington, R. Oliver. Gary Morton--Coach.

5th and 6th Grade Cheerleaders: D. Martin, J. Clodfelter, D. McGaughey, D. Roberts.

Sixth graders in action.

Cross Country Team

BOTTOM ROW: L. to R.--R. Boller, K. Cushman, R. Asher, R. Higgins. TOP ROW: Gary Morton--Coach, D. Jackson, R. Rose, D. Carrington, L. Everman, M. Proctor.

Outdoor Athletics

High School Baseball

BOTTOM ROW: L. to R.--K. Miller, K. White, K. Cushman, M. Grimes. 2nd ROW: M. Simpson, K. Bushong, R. Carrington, L. Everman. TOP ROW: D. Carrington, James Sheese--Coach, D. Jackson.

Babe Ruth League

BOTTOM ROW: L. to R.--K. Miller, K. White, K. Cushman, M. Grimes, D. Carrington. 2nd ROW: K. Carrington, T. McGaughey, R. Carrington, L. Everman. 3rd ROW: R. Thornburg, S. Goff, R. Lyons, D. Jackson. TOP ROW: James Sheese--Coach.

Little League

The Russellville Little League Baseball Team again proved its superiority in 1966 by being the top team in Putnam County. It sustained only two losses out of 13 games--one to Reelsville, whom they trounced 8 to 0 later in the season, and the other to New Market in the Invitational Tourney. Quite an impressive addition to last year's 15-0 record!

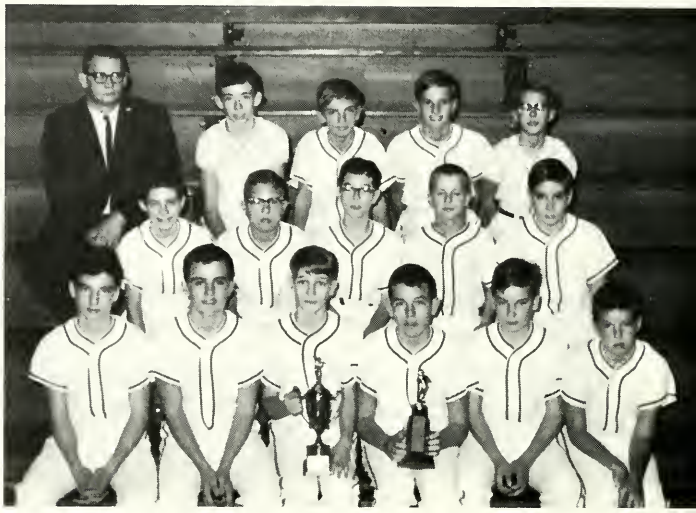

BOTTOM ROW: L. to R.--K. Bushong, B. Lawter, E. Clodfelter, D. Jackson, P. Everman, C. Simpson. 2nd ROW: A. Thornburg, D. Boller, M. Proctor, D. Perry, D. Baird. TOP ROW: James Sheese--Coach, G. Williams, J. Lieske, S. Clodfelter, K. Carrington.

Pee Wee Team

BOTTOM ROW: L. to R.--R. Daniels, E. Bushong, K. Spencer, K. Jarvis, P. Reed, G. Lane, B. Ades, M. Spencer, D. Zuemer, K. Clodfelter. TOP ROW: D. Clodfelter, H. Greene, R. Mullins, M. Greene, D. McGaughey, E. Sutherlin, B. Sheets, James Sheese--Coach.

ACTIVITIES

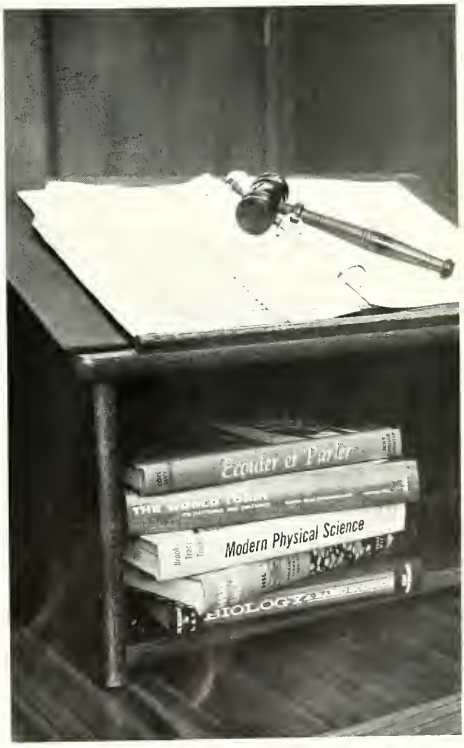

Future Farmers of America: L. to R.--D. Carrington, R. Rose, Harold Doremire--Sponsor, M. Grimes, L. Keeney.

A Look at School

Future Teachers of America: N. McGaughey, Sara Bennett--Sponsor, L. Keeney.

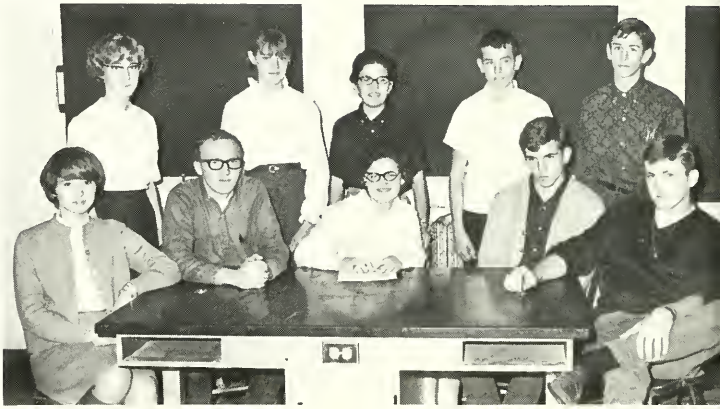

Student Council. STANDING: D. Fordice, M. Boller, C. Niles, D. Jackson, S. Goff. SEATED: R. Sutherlin, D. Stewart, N. McGaughey, F. Lieske, M. Simpson.

Newspaper Staff: L. to R.--R. Sutherlin, C. Niles, D. Stewart, N. McGaughey, F. Lieske, M. Simpson.

"I saw Mommy kissing Santa at the Christmas program."

Brenda and Larry pour the cokes for half time.

Life

Games are enjoyed at the Christmas party.

Popcorn poppers, Cathy and Becky, make money for the Sophomores.

Passing the lifesavers at the High School Christmas party.

Tootpick dual by Mike and Kenny.

Scouting

Girl Scouts

BOTTOM ROW: L. to R.--S. Redifer, T. L shley, S. McGaughey, S. Baird, C. Shofner, R. Chaplain. 2nd ROW: S. Shannon, M. Zuemer; J. McGaughey, B. Daniels, D. Martin, J. Clodfelter, L. Scott. TOP ROW: D. McGaughey, J. Clodfelter, D. Roberts, L. McGaughey, D. Plackner, Phyllis Zuemer--Leader.

Brownie Scouts

BOTTOM ROW: L. to R.--C. Shofner, C. Norton, K. Kelly, C. Shofner, P. Allgood, L. Clodfelter, L. McGaughey. 2nd ROW: K. Hoff, L. McGaughey, D. Roberts, B. Boller, L. Wethington, S. Astin. TOP ROW: Virginia Spencer-Leader, V. Chaplain, C. Spencer, S. Shannon, M. Dixon, Peg Roberts--Leader.

in 1967

Explorer Scouts

BOTTOM ROW: L. to R.--M. Grimes, R. Boller, D. Carrington, K. Cushman, M. Simpson. 2nd ROW: G. Allgood, K. White, L. Everman, R. Asher, R. Rose. TOP ROW: K. Anderson, K. Bushong, R. Rose, R. Higgins, Carroll Fordice--Adult Adviser.

Boy Scouts

BOTTOM ROW: L. to R.--S. Goff, T. McGaughey, K. Carrington, D. Jackson, J. Clodfelter, M. Proctor, Lester Niles--Scoutmaster. 2nd ROW: D. McGaughey, M. Proctor, E. Clodfelter, K. Carrington, D. Baird. TOP ROW: D. Zuerner, R. Oliver, S. Clodfelter, P. Everman, K. Hess. B. McGaughey.

Cub Scouts

BOTTOM ROW: L. to R.--R. Oliver, M. Greene, E. Bushong, V. Plackner, R. Hess, D. McGaughey. 2nd ROW ROW: A. Gillogly, K. Clodfelter, B. Ades, D. Allgood, D. Clodfelter, R. Daniels. 3rd ROW: Eleanor McGaughey--Den Mother, B. Zuerner, B. Sheets, R. Mullins, P. Reed, K. Jarvis, H. Greene. TOP ROW: S. Goff, T. McGaughey--Den Chiefs, Bryan Zuerner--Cub Master.

Girls' 4-H Club

Senior Busy Bees

BOTTOM ROW: L. to R.--N. McGaughey, K. Spencer, L. Rector, P. Gross, L. Higgins, E. Clodfelter, Charlene Logan--Leader. 2nd ROW: D. Thronburg, C. Bridges, K. Lieske, P. McGaughey, L. Everman, C. Ades, L. Lieske, S. Asher. TOP ROW: C. Niles, B. Jackson, R. Sutherlin, J. Fordice, C. Lieske, M. Bridges, D. Reed, D. Fordice.

Junior Busy Bees

BOTTOM ROW: L. to R.--Charlene Logan--Leader, L. McGaughey, P. Redifer, C. Spencer, C. Goff, R. Webb, J. McGaughey, M. Bridges. 2nd ROW: D. Plackner, B. Daniels, J. Clodfelter, D. Roberts, D. McGaughey, L. Scott, D. Martin, D. Fruits.

Boys' 4-H

Bee Hives

BOTTOM ROW: L. to R.--D. McGaughey, R. Webb, J. Fordice, C. Niles, B. Jackson, D. Fordice, D. Fruits, K. Carrington. 2nd ROW: M. Grimes, D. Carrington, D. Perry, R. Oliver, P. Reed, J. Fordice, D. Zuerner, K. Jarvis, G. Williams. TOP ROW: L. Keeney, D. McGaughey, E. Clodfelter, K. Carrington, T. McGaughey, B. Lawter, B. McGaughey, G. Allgood.

Russellville's 4-H Clubs have been very active for many years. Approximately sixty members completed their various projects by exhibiting at the Russellville Tri-County 4-H Fair and the Putnam County Fair; some outstanding 4-Her's even went to the State Fair. Mr. Gary Goff was the leader of the Bee Hives this year, while Mrs. Charlene Logan supervised both the Junior and Senior Busy Bees. Mr. Harold Doremire coached the boys on the dairy judging team, and they won first place in the district and tenth in the state competition. Russellville should be very proud of the accomplishments of the many boys and girls enrolled in 4-H.

4-H District Judging Team Goes to State

L. to R.--D. Carrington, M. Simpson, M. Grimes, L. Keeney, Harold Doremire--Coach.

Rainbow Girls

Marshall Assembly #41

L. to R.--L. Higgins, L. Everman, C. Goff, C. Ades, P. Gross, K. Spencer, L. Rector, B. Jackson, R. Sutherlin, P. McGaughey, Y. Perry, C. Spencer, N. McGaughey, D. Reed.

Russellville Twirlers

KNEELING: L. to R.--K. Logan, S. Baird, S. McGaughey, R. Chaplain, S. Astin, V. Chaplain. STANDING: D. Plackner, J. Clodfelter, C. Goff, J. Fordice, L. Everman, C. Spencer, L. McGaughey.

ADMINISTRATION

Board of School Trustees, North Putnam Community School Corporation
L. to R. Hubert McGaughey, William Luther, John Crosby, Andy Gross, William Etcheson, John Burdette, James Summers.

Charles Frazee
Superintendent
Indiana State University, B.S., M.S.

Ralph Lawter
Principal
Indiana State University, B.S., M.S.

Theoline Bee
School Nurse
Methodist Episcopal Hospital, R.N.

Sara Bennett
English and Social Studies
Sponsor, Junior Class
Purdue University, A.B.

Harold Doremire
Agriculture
Purdue University, B.S.

Anne Elmore
Latin
University of California
Conn. College for Women, A.B.
Indiana University
DePauw University

Carolyn Gough
Guidance
Purdue University, B.S.
University of California, A.M.

Irene Hanna
Librarian
Central Normal College, B.S.
Butler University
Indiana University

Flora Lee Hazlett
Mathematics and Science
Sponsor, Senior Class
Yearbook Adviser
University of Illinois, A.B.
DePauw University

Jacquelyn McGaughey
Home Economics and Science
Sponsor, Freshman Class
Purdue University, B.S.
Indiana State University

Margaret Miller
English
Girls' Physical Education
Sponsor, Eighth Grade
Indiana State University, B.S.

Gary L. Morton
Business Education,
Assistant Coach
Sponsor, Seventh Grade
Indiana University
Oakland City College, B.S.

James D. Sheese
Coach, Driver Education,
Health, Boys' Physical Education
Sponsor, Sophomore Class
Indiana State University, B.S.

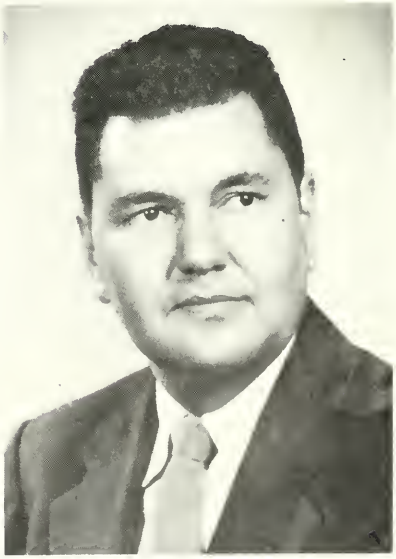

Lester Niles
Fifth and Sixth Grades
Chapman College, A.B.
Lexington Theological Seminary

Mary Cooper
Fourth Grade
Indiana University
Butler University
Indiana State University

Marcenia McCutchan
Third Grade
Indiana State University

Anna Gardner
Second Grade
Central Normal College
Indiana State University

Waneita Gibbs
First Grade
Indiana State University, B.S.

"There's Music in the Air"

Mrs. Jeffries plays a tune.

Mr. Walker accompanies the children's Christmas carols.

Junior High Chorus sings, directed by Mr. Barber.

. . . as Mrs. Miller checks spelling.

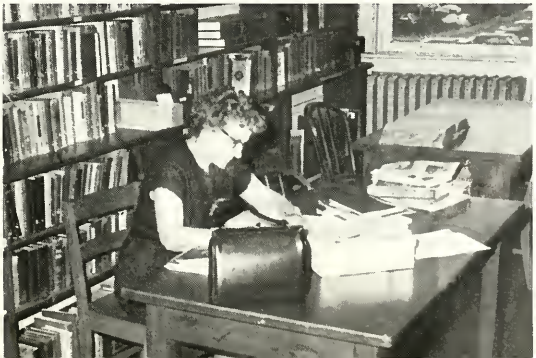

They Also Serve!

Della Maye Jackson
Secretary

Lillie Jackson, Lucille Richardson
Cooks

Glen and Dorothy McCutchan
Custodians

L. to R. Clay McGaughey, Raymond Cox, Clinton Asher:
Bus Drivers.

SENIORS

OUR AIM: SUCCESS; OUR HOPE: TO WIN

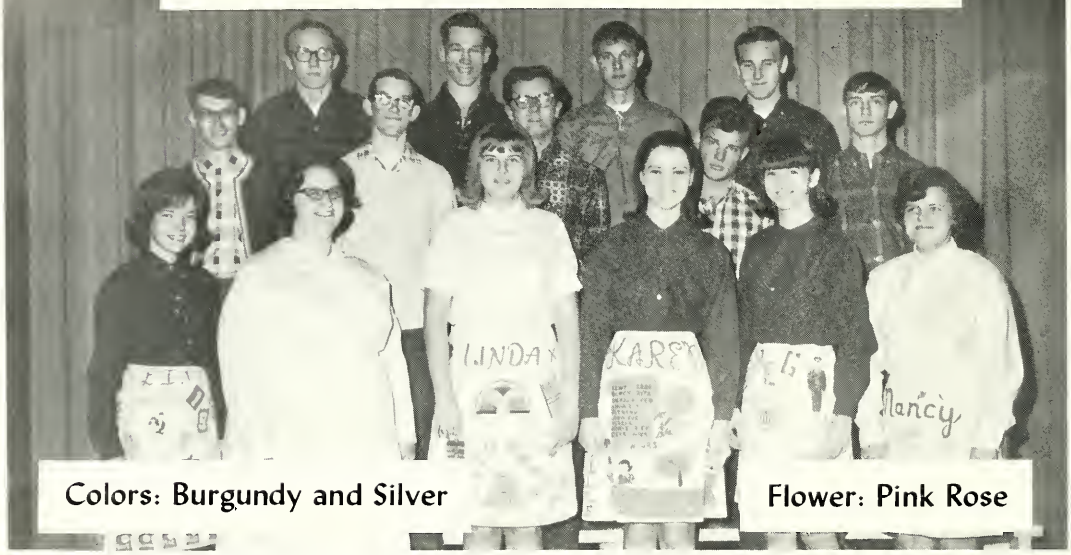

Colors: Burgundy and Silver

Flower: Pink Rose

SENIORS: L. to R.--Linda H., Kent A., Dennis S., Rita N., Richard R., Raymond R., Linda R., Steve S., Russ B., Karen S., Brad L., Mike B., Peg G., Richard A., Nancy M.

Those who have been classmates all twelve years are: Linda H., Kent A., Linda R., Steve S., Russ B., Karen S., Mike B., Peg G., Nancy M.

OUR WILL

We, the seniors of 1967, do hereby declare this to be our last Will and Testament.

To the faculty, we leave our best wishes and our sincere thanks for patience and guidance throughout our school years.

To the underclassmen, we leave the opportunity to continue their education from the wonderful teachers we have had; and the privilege to "back our Bees" and preserve Russellville's school spirit.

To Russellville High School, we leave our pictures hanging in its "Hall of Fame" and the many memories of the past twelve years.

OUR THANKS

A yearbook is a result of the efforts of many people. The 1967 Russeller staff wishes to thank the following people for their valuable help in publishing this yearbook: the faculty and student body for their cooperation during this year; Mrs. Hazlett, our sponsor, for her leadership; Mr. Plocher, our representative from the American Yearbook Company, for his advice; Julian Stout for the action shots he took and the pictures he made for us; Cyril Johnson for history and pictures; Elva Norman and Ona Fordice for old pictures; the many patrons who advertised in our yearbook; and all others who have supported our class projects and helped to make our senior year a success.

KENT L. ANDERSON

Class News Reporter--2,4; Class Vice President--3; Magazine Sales Manager--4; Track--1; Editor, Yearbook staff--4; Junior Play--3; Boys Scouts-- 3 yrs.; Explorer Scouts--4 yrs.; Band--1, 2,3; Chorus--1,2,3; District Music Contest--1; SAR oratorical contest--3,4; Hoosier Boys' State--3; Valedictorian.

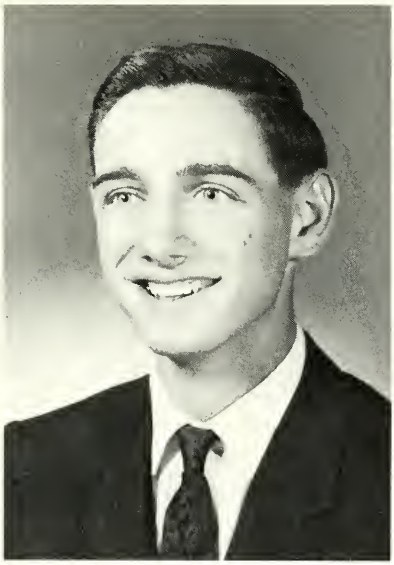

RICHARD ASHER

Basketball--2,3,4; Cross Country--4; Track--1; 4-H Club--1 yr.; Explorer Scouts--3 yrs; Junior Play--3.

MIKE BIGGS

Underclassmen Editor and Artist, Yearbook staff--4; 4-H Club--4 yrs.; Chorus--1,3; Junior Play--2,3; Boy Scouts--3 yrs.

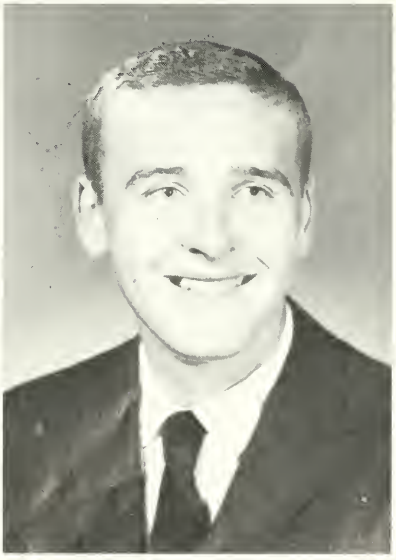

RUSSELL BOLLER

Class President--1; Curtis $100. Club--3; Basketball--1,2,3,4; Baseball--1,2; Cross Country--3,4; Track--1,2; Advertising manager, Yearbook staff--4; Junior Play--2,3; Explorer Scouts--2 yrs.; Chorus--1,2.

PEGGY GROSS

Class Secretary--2; Class Vice President--4; Cheerleader--1,2,3,4; Sales Manager, Yearbook staff--4; Rainbow--5 yrs.; 4-H Club--8 yrs.; Junior Leader, 4-H Club--4 yrs.; Junior Play--2,3; Band--1,2; Chorus--1,2.

LINDA SUE HIGGINS

Class Treasurer--2; Class Secretary--4; Magazine Sales Manager--3; Curtis $100. Club--3; Cheerleader--3; Associate Editor, Yearbook staff--4; Rainbow--5 yrs.; 4-H Club--8 yrs.; Junior Leader, 4-H Club--2 yrs.; Junior Play--2,3; Band--1,2,3; Chorus--1,2,3; District Music Contest--1.

NANCY ELLEN McGAUGHEY

Class News Reporter--3; Class President--4; Curtis $100. Club--3,4; Business Manager, Yearbook staff--4; Rainbow--5 yrs.; 4-H Club--8 yrs.; Junior Leader, 4-H Club--3 yrs.; 4-H District Judging Contest--1,2; 4-H State Judging Contest--2; 4-H Key Club--4; State Fair Girls' School--3; Junior Play--2,3; Chorus--2; D.A.R. Good Citizen--4; Hoosier Girls' State--3; Student Council President--4; School Newspaper Editor--4; Future Teachers Association--4; Junior Heart--3; Salutatorian.

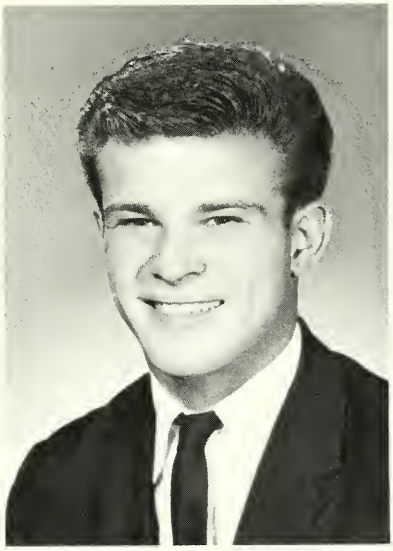

BRAD LIESKE

Class Vice-President--2; Class President--3; Basketball--1,2; Baseball--1,2; Track--1; 4-H Club--5 yrs.; Chorus--1,2; Junior Heart--3.

RITA KAYE NIPPER

4-H Club--4 yrs.; Junior Play--3.

LINDA KAY RECTOR

Class Treasurer--1; Curtis $100. Club--3; Rainbow--5 yrs.; 4-H Club--8 yrs.; Junior Leader, 4-H Club--3 yrs.; Junior Play--2, 3; Band--1,2; Chorus--1,2.

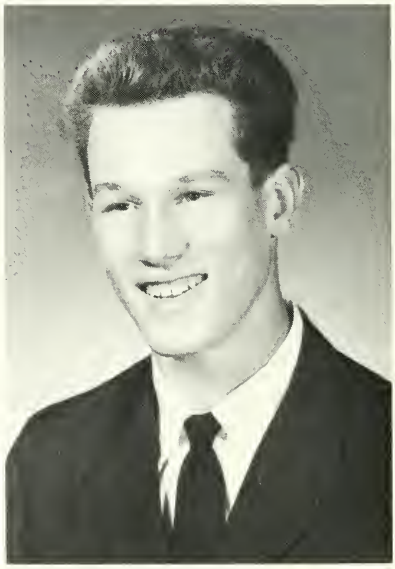

RAYMOND ROSE

Basketball--2,3,4; Cross Country--3,4; Track--1,2; 4-H Club--2 yrs.; Junior Play--3; Boy Scouts--3 yrs.; Explorer Scouts--4 yrs.; Chorus--1,2.

RICHARD ROSE

Basketball--1,2; Baseball--1,2; Track--1; 4-H Club--3 yrs.; Boy Scouts--3 yrs.; Explorer Scouts--4 yrs.; FFA--4; Chorus--1,2.

KAREN SPENCER

Class Secretary--1,3; Class Treasurer--4; Cheerleader--1,2; Sales Manager, Yearbook staff--4; Rainbow--5 yrs.; 4-H Club--8 yrs.; Junior Leader, 4-H Club--2 yrs.; Junior play--2,3; Hoosier Girl's State--3; Russell Township Fair Queen--3; Twirlers--3; Junior Heart--3.

DENNIS E. STEWART

Transferred from Clark County School, Las Vegas, Nevada--3; Basketball--1,2,3; Baseball--1; Football--2; Band--1,2,3; Activities Editor, Yearbook staff--4; Student Council--4; Junior Play--3.

STEVEN JAY SUTHERLIN

Class Vice President--1; Class President--2; Class Treasurer--3; Basketball--1,2,3; Baseball--1; Sports Editor, Yearbook staff--4; 4-H Club--5 yrs.; Junior Play--3.

Richard A.

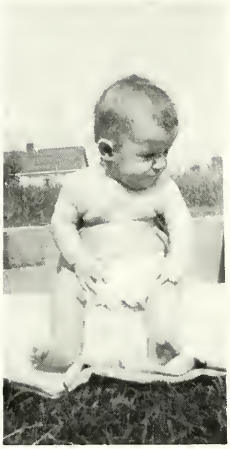

Brad

Richard R.

Steve

Those

Childhood

Years!

Nancy

Peggy

Linda Kay

Mike

Dennis

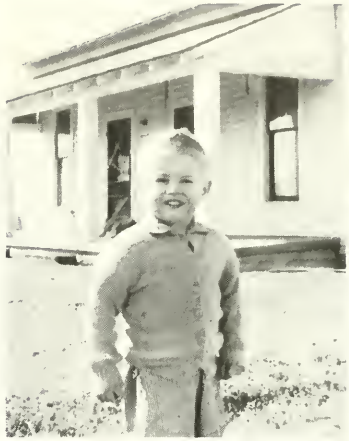

Kent

Russell

Rita

"Backward, turn backward,
O Time, in your flight,
Make me a child again
Just for tonight!"

--Elizabeth Akers Allen

Linda Sue

Karen

Raymond

Meeting the Deadline

The 1967 Russeller staff. L. to R.--SEATED: L. Higgins, K. Spencer, P. Gross. STANDING: R. Boller, M. Biggs, N. McGaughey, D. Stewart, K. Anderson.

Kent--the editor.

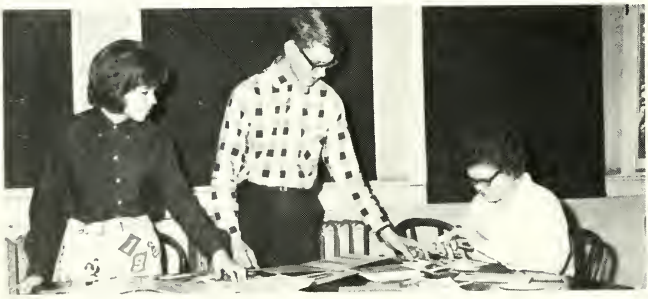

Keeping things in order

Kent, Nancy, and Linda . . . hard at it, but two days behind.

UNDERCLASSMEN

Juniors

Fred Lieske
President

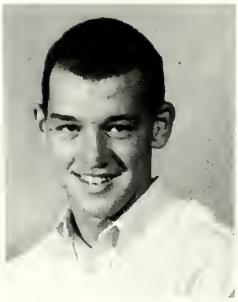

Kim Miller
Vice President

Larry Keeney
Secretary

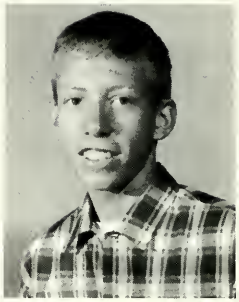

David Carrington
Treasurer

Gene Allgood

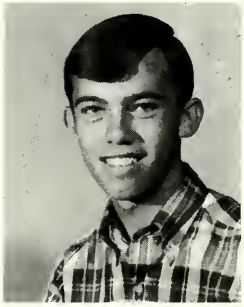

Kenneth Cushman

Melvin Grimes

Brenda Jackson

Mike Simpson

Kent White

Sophomores

Cathy Niles
President

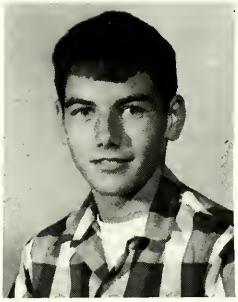

Larry Everman
Vice President

Patricia McGaughey
Secretary

Darrell Jackson
Treasurer

Judy Adams

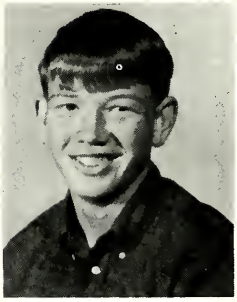

Rickey Carrington

Ronald Higgins

Karen Lieske

Rhonda Sutherlin

Rebecca Walters

Freshmen

Martha Boller
President

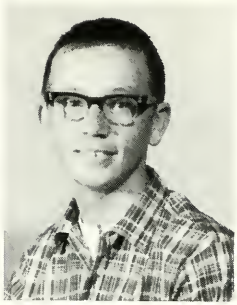

Mitchell Proctor
Vice President

Donna Kay Fordice
Secretary

Martha Davis
Treasurer

Shirley Asher

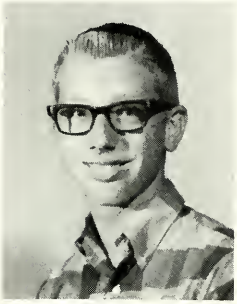

Kim Bushong

Linda Grimes

Linda Keeney

Lana Lieske

Dale McGaughey

Cindy Myers

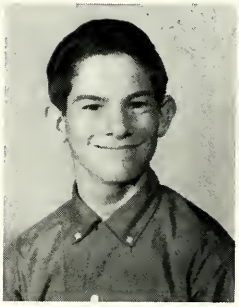

Ronald Rose

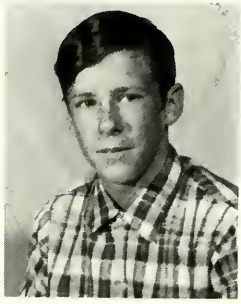

Kenneth Shofner

Debra Thornburg

Eighth Grade

S. Goff
President

J. Fordice
V. President

Y. Perry
Secretary

E. Clodfelter
Treasurer

C. Ades

C. Bennett

C. Bridges

M. Bridges

K. Bushong

K. Carrington

E. Cavaness

M. Cavaness

J. Clodfelter

L. Daniels

L. Everman

C. Lieske

R. Lyons

M. Martin

T. McGaughey

S. Myers

D. Reed

T. Thornburg

Seventh Grade

Dane Jackson
President

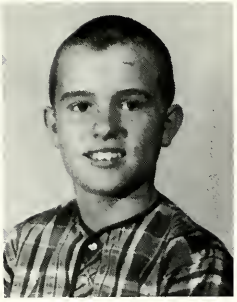

Bill Lawter
Vice President

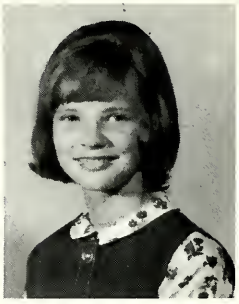

Rachel Webb
Secretary

Anita Walters
Treasurer

Mitzi Bridges

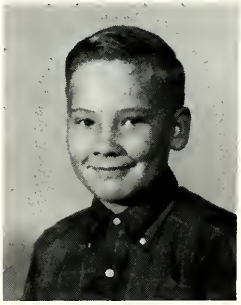

Phillip Everman

Cynthia Goff

Keith Hess

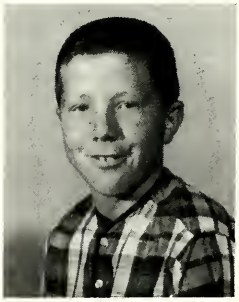

Kevin Hess

Joan McGaughey

Pamela Redifer

Cheryl Spencer

Gail Walsh

Gale Williams

Fifth and Sixth Grades

F. Asher

D. Baird

D. Boller

K. Carrington

S. Clodfelter

B. Daniels

L. Keeney

J. Lieske

B. McGaughey

D. McGaughey

R. Oliver

D. Perry

M. Proctor

D. Roberts

C. Simpson

A. Thornburg

R. Thornburg

T. Walters

J. Clodfelter

J. Clodfelter

D. Fruits

M. Greene

J. Fordice

K. Jarvis

D. Martin

D. McGaughey

L. McGaughey

D. Plackner

P. Reed

L. Scott

E. Sutherlin

C. Wrightsman

D. Zuerner

Third and Fourth Grades

B. Ades

D. Allgood

S. Baird

B. Boller

E. Bushong

R. Chaplain

D. Fordice

H. Greene

G. Lane

G. Lane

T. Lashley

S. McGaughey

S. Redifer

M. Rose

S. Shannon

C. Shofner

K. Spencer

M. Spencer

E. Thornburg

S. Webb

M. Zuerner

P. Allgood

B. Boller

J. Boller

D. Clodfelter

K. Clodfelter

R. Daniels

A. Gillogly

V. Greene

R. Hess

K. Hoff

L. Keeney

K. Kelly

L. McGaughey

L. McGaughey

R. Mullins

C. Norton

V. Plackner

D. Roberts

B. Sheets

C. Shofner

First and Second Grades

S. Asher

S. Astin

V. Chaplain

L. Clodfelter

M. Dixon

J. McGaughey

S. McGaughey

R. Oliver

B. Plackner

G. Shannon

B. Sheets

C. Shofner

C. Spencer

D. Thornburg

P. Walters

L. Wethington

J. Wood

B. Zuerner

J. Boller

L. Boller

M. Clodfelter

D. Deaton

M. Fordice

M. Harpold

R. Hess

.D. Horton

J. Jarvis

J. Kelly

L. McGaughey

D. Neal

D. Reed

B. Sheets

J. Thornburg

E. Uhls

M. Walters

M. Webb

R. Wood

"Oh, long may it wave."

Recess--their best subject

First graders take a water break.

"Now the day is over."

ADVERTISING

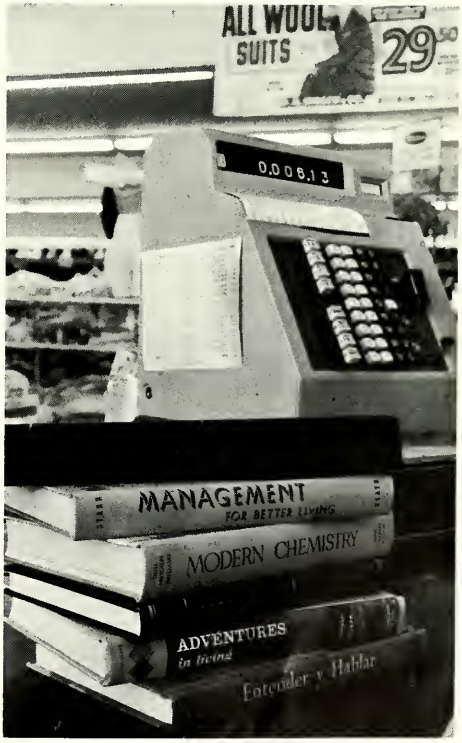

IBM®

Salutes
the class
of
1967

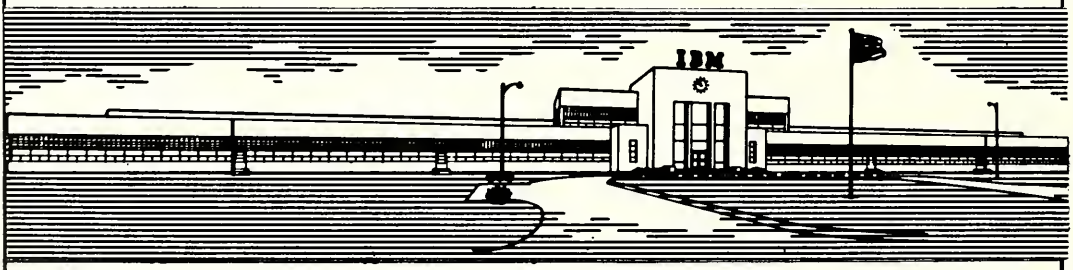

International Business Machines
Corporation

Greencastle, Indiana

THE STATE BANK OF RUSSELLVILLE

"The Friendly Bank Where Service Is Our Business"

FULL SERVICE BANK

FEDERAL DEPOSIT INSURANCE CORPORATION
$10,000 Maximum Insurance FOR EACH DEPOSITOR
• MEMBER •

Phone 435-2620

SIMPSON INSURANCE AGENCY

Insurance

Tax Forms Filled

Helen Grimes C. W. Simpson

Russellville

Phone 435-2360

ALTON HURST

General Auctioneer

Greencastle, Indiana

17 Sunset Drive

Phone OL-9252

SCHLOOT
FURNITURE
CO., INC.

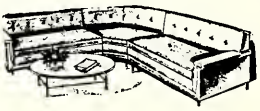

Crawfordsville Indiana

ELAM'S

PAINT POT

Masury Is Good Paint

121 South Green Street
Crawfordsville, Indiana

Phone 362-4706

Compliments of

FASHION SHOES

Crawfordsville Indiana

THE
SPORTSMAN'S
SHOP, INC.

Featuring the Finest Names:
Sportswear--Photography
Sporting Goods--Toys

126 East Main Crawfordsville

R. M. HORNER
INC.

Buick--Pontiac

Crawfordsville Indiana

THE CRAFT SHOP

Hours 1:00--5:00

Closed Thursday

Russellville, Indiana

COOPER
IMPLEMENT
SALES

Donald Cooper

Russellville, Indiana

Phone 435-2084

C. W. SPENCER
& SONS

Hardware & Lumber

Waveland Indiana

Compliments of

MR. & MRS. GALE GRIMES

AND RONNIE

CRAM MARATHON

Roachdale, Indiana

Phone 526-7235

BEE'S FLOWER
AND GIFT SHOP

Flowers for

All Occasions

Roachdale Indiana

Shop with Us

THOMPSON'S

REGAL MARKET

Sherm and Jane Thompson

Roachdale Indiana

RUSSELLVILLE BANK

"73 Years Serving the Best Community on Earth"

Checking Accounts--No Service Charge

Advantageous Loans To Suit Your Needs

Travelers' Checks--Insurance--Service

Phone (317) 435-2255 Russellville, Indiana

L. G. ETTER
& SONS

FORD

Mustang · Falcon · Fairlane · Ford · Thunderbird

Sales & Service
New Market Phone 866-0096

STEWART'S
UPTOWN CAFE

We Specialize in Home-Cooked
Meals and Country-Fried
Chicken--Short Orders

Open 5 A.M. Until 9 P.M.

Waveland

Compliments of

McFARLAND & MILLER

Monument Works

Serving This Community Since 1933

Crawfordsville

"Things Go
Better
with
COKE!"

COCA-COLA BOTTLING CO.

P & P
STANDARD

Car Lubrication--Tune Ups

Roachdale, Indiana

Phone 596-5413

HUNT ELECTRIC

Radio--Television & Appliances

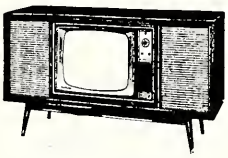

Sales and Service

Waveland Indiana

Compliments of

RUSSELLVILLE STONE CO.

Phone 435-2779 Russellville, Indiana

FLEENOR REXALL DRUGS

Serving Putnam County with Drug Needs,

Prescriptions & Hospital Supplies

for Over 40 Years

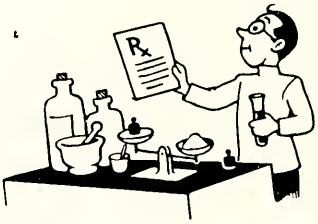

Greencastle, Indiana

Phone OL 3-3516

Compliments of

DR. E. E. RICHARDS

THE RUSSELLVILLE CAFE

Compliments of

Bertha McGaughey

Russellville Indiana

INTERNATIONAL MINERAL & CHEMICAL CORPORATION

Pot O'Gold Nitrogen Solution

Rainbow Premium Plant Food

Custom Mixing

Granular Bulk Materials

Russellville Phone 435-2130

C. B. ADES

Agricultural Lime--Driveway Stone

Hauled and Spread

Russellville Phone 435-2721

Compliments of

AVON

Russell Township Dealer

SHIRLEY SPEAS

Phone 435-2677

SPENCER LUMBER CO.

Russellville Indiana

Phone 435-2369

MILLIGAN STORE

Fresh Meats and Vegetables
Jess & Frances Thomas
Phone 435-2552

Milligan Indiana

SCOTT'S GARAGE

Wheel Alignment
&
Wheel Balancing

Russellville Indiana

DARI PARK

Shakes, Malts, Drinks

Bainbridge, Indiana

Wherever You Go Start from

DEAN'S MARATHON SERVICE

Tune-Up

Tire Repair

Lubrication

Phone 435-2614

Russellville Indiana

On and on with Marathon

Compliments of

GLEN, MAX

& AL

Phone 435-2745 Russellville

PEPSI-COLA
BOTTLING
COMPANY

of Indianapolis

SIMPSON
& SONS

Groceries & Meats

Russellville Indiana

Compliments of

RUDOLPH
&
MARY FORDICE

LEONARD C.
WINCHELL

Jeweler

105 N. Green Street
Crawfordsville

May We Have the Pleasure of
Serving You in Your
Jewelry, China, & Silver Needs?

Compliments of

MAHAN'S
GREENHOUSES

Raccoon Indiana

DECKER'S

Yours Sports

Headquarters

Lafayette Indiana

B. & B.

DX SERVICE

Bob & Betty Nicholson

Russellville Indiana

RUSSELLVILLE
FEEDER PIG
COMPANY

Wayne Everman Lonnie Sells
Russellville, Ind.--Winchester, Tenn.

Compliments of

MAURICE

FORDICE

FAMILY

WAVELAND
ELEVATOR INC.

Purina Chows

Field Seeds

Seed Corn

Grain Bank

Insecticides

Fertilizer

Sanitation Products

Liquid Nitrogen

Soil Spreading & Testing

Grinding

Service & Supplies for the Farm

Phone 435-2245

RUSSELLVILLE
HARDWARE

Electric Supplies--Paint--Seeds

Skelgas

Smith-Alsop

Paint

Diamonds Silverware
Jewelry Watches

BANTA'S
WATCH SHOP

Phone 435-2606

Waveland, Indiana
J. Myron Banta T. S. Banta

Best Wishes to Class of '67
from Your

**DEKALB
HYBRIDS'
DEALER**

ED McGAUGHEY
AND FAMILY

Russellville Indiana

WHITECOTTON
& SONS

John Deere Sales & Service

Phone 435-2113

Waveland Indiana

Compliments of

WHITECOTTON
HARDWARE

General Hardware & Trenching

Waveland Indiana

TAYLOR'S
GROCERY

Phone 435-2802

Browns Valley Indiana

FALLER
CLOTHING
STORE

Clothing--Shoes--Dry Goods

Roachdale Indiana

**WABASH
AUTO
SALES**

Box 481 Crawfordsville, Ind.

The Finest in Used Cars

Business Phone 362-0184

Residential Phone 362-2418

CLARK'S
SPORTING
GOODS

Everything for the
Sportsman & the Athlete

Brazil Phone 33881

WILSON'S
GROCERY

Russellville, Indiana

Phone 435-2434

Congratulations, Seniors,

and Best Wishes

from Your Local

STANDARD

STANDARD
OIL

FAMILY
Roland, Mary, Linda, Kenneth Cushman

"You Expect More from
Standard and You Get It"

Phone 435-2546

Russellville Indiana

MALLORY
CAPACITOR
COMPANY

A Division of

P. R. Mallory Co., Inc.

Greencastle Indiana

HANKS'

REGAL STORE

Bainbridge Indiana

McCLOUD
& SON

Contractors

Plumbing, Wiring, Heating

Free Estimates

Russellville Phone 435-2798

Crawfordsville Business Firms

Through the Chamber of Commerce

Send Best Wishes to the Class of 1967

PERRY LEWIS COMPANY
Ford Authorized Sales & Service

MONTGOMERY WARD
This Area's Newest and Finest Store

A & P TEA COMPANY

ELSTON BANK AND TRUST CO.

FIRST NATIONAL BANK & TRUST CO.

GOLDEN RULE

LADOGA FEDERAL SAVINGS & LOAN

MONTGOMERY COUNTY CHAMBER OF COMMERCE

J. C. PENNEY COMPANY
Always First Quality

P. R. MALLORY COMPANY

McDANIEL FREIGHT LINES

MID-STATES STEEL & WIRE CO.

NYE & BOOE DRUGS

SUPERIOR MOVING & STORAGE

THRIFTY WHOLESALE & SUPPLY

B & D Lumber Company
Book Store
Burnett Lumber Company
Clements-Smith Corporation
Crawford Cafe
Crawfordsville Motel
C'Ville Lanes
Herman Davis, Inc.
Dellekamp's
Diana Shop
Dog 'N Suds
Edwards Motor Sales
Farm Bureau Insurance
O. K. Galloway & Sons Co.
Harris Packing Company
Indiana Motor Parts
Jackson & Weber
Lord's
McClamroch-Groves Corp.
Miller's Shoes
Milligan Lawn & Garden Shop
Montgomery Savings & Loan
G. C. Murphy Company
Myers Standard Service
Nichols Loan Corporation
Pattison's TV
Perry's Office Supply
Pett, The Florist
Ramsay Farm Equipment
Rapp Company
Reasoner's Jewelry
Sears Catalog Sales
Squire Shop
Steck's, Weathervane & Tackroom
United Tractor Sales
D. W. Williams, Jeweler
F. W. Woolworth Co.

INDIANA SILO COMPANY

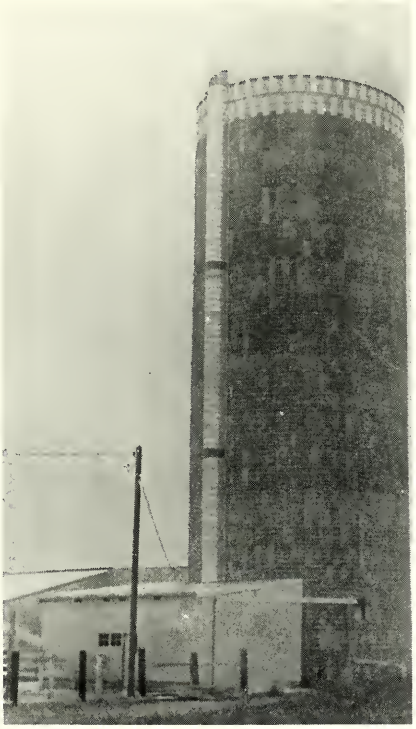

Why the INDIANA Is Now Your Best Silo Buy

The Indiana Silo has been designed and engineered by men who possess more than twenty-five years of silo-building experience. It is constructed with concrete staves whose absolute uniformity is achieved by using the most modern equipment known to the industry. Coated with special plastic that gives the interior a glass-smooth finish, the Indiana is ideally suited for the storage of high moisture corn, haylage, or regular silage. Best of all, you can have your Indiana Silo NOW--no waiting, no money down--and with up to seven years to pay, depending on requirements. Invest in the best. Write for full details today.

"The Silo Company That Cares"

Write P.O. Box 352 — Shelbyville, Indiana
Dealer: Oscar Clodfelter 435-2797 — Russellville, Indiana

Compliments of

FUNK'S G HYBRID

FUNK'S G HYBRID

Oscar Clodfelter, Dealer

Phone 435-2797

Russellville, Indiana

RUSSELLVILLE
FEED & GRAIN,
INC.

Grinding & Mixing

Supersweet Feeds

Buying and Selling Grains

BETTIS REGAL
MARKET

General Merchandise

and Groceries

Morton Indiana

Compliments of

STOUTIE

AND

BOB

Compliments of

RALPH

AND

CHUCK

McGAUGHEY

Join Your Local 4-H Club

"To Make the Best Better"

Sr. Busy Bees

Compliments of

DR. RONALD CHAPLAIN AND FAMILY

Greencastle Business Firms

Through the Chamber of Commerce

Send Best Wishes to the Class of 1967

BLACK LUMBER CO.

J. F. CANNON & CO.

COAN PHARMACY

DONELSON PHARMACY

EITEL'S FLOWERS

JIM HARRIS CHEVROLET

HEADLEY HARDWARE

HERRIOTT'S PAINT & WALLPAPER

HOME LAUNDRY

MACS INC.

METZGER LUMBER CO.

MONTGOMERY WARD

MOORE'S SHOE STORE

J. C. PENNEY CO.

PREVOS

PUBLIC SERVICE

PUTNAM MOTOR SALES

WEBER BIKE & TOY STORE

Use This Page for "Signing In"

What's My Line?

Photography, of Course!

Ralph Taylor